



Catherine A. Daniel

July 30, 1956 - February 10, 2015

Catherine A. Daniel, 58, of Royersford, formerly Phoenixville, passed away on Tuesday, February 10, 2015, in the Phoenixville Hospital. Born in Phoenixville, she was a daughter of the late Richard and Kathryn (Andrews) Daniel.

Ms. Daniel had formerly been employed as a certified nurse's assistant at Phoenixville Hospital. She enjoyed socializing, get-togethers and lunch with friends.

Catherine is survived by her sister, Patricia Daniel, of Phoenixville; several aunts, uncles, nieces, nephews and cousins; and friend Mary Ann Godlewski. She was preceded in death by her brother, George Daniel.

Relatives and friends are invited to attend her visitation on Thursday, February 19, 2015, from 9:00-11:00 a.m. at the Campbell-Ennis-Klotzbach Funeral Home, Main Street at Fifth Avenue, Phoenixville. Memorial contributions may be made in Catherine's name to the Seasons Hospice Foundation, 2200 Renaissance Blvd., Suite 110, King of Prussia, PA 19406. Condolences may be offered online at www.PhoenixvilleFuneralHome.com.

Previous Events

Visitation

FEB 19. 9:00 AM - 11:00 AM (ET)

Campbell - Ennis - Klotzbach Funeral Home, Inc.

610 South Main Street

Phoenixville, PA 19460

(610) 933-3572

<https://CampbellEnnisKlotzbachFuneralHome.com/>

Tribute Wall

MJ

“ Dear Patty,
I am so sad to hear about Cathy. I have so many wonderful memories of all of us growing up together. We were quite the gang, weren't we? I will always remember her as someone full of joy and laughter. My prayers are with you.

Mary Jane

Mary Jane - February 14, 2015 at 03:07 PM

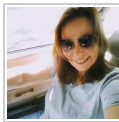

Very sweet

Stacey DeVaney - February 19, 2015 at 03:43 AM



“ I will miss my aunt Cathy!!! So sad! Aunt Patty so sorry to hear!! I will continue to pray for you and Katie and Joey!! Xoxo love ❤️ you

Stacey DeVaney - February 12, 2015 at 09:20 AM



“ Dear Patty, family & friends. I was sadden when I heard of Cathy's passing. May you find comfort know that she is in the presence of our GOD! My thoughts & prayers are with you during this sad time.

Patty Quinn - February 12, 2015 at 05:14 AM



GK

Dear Patty and members of Cathy's family - I am so saddened to hear of Cathy's passing. She was a true friend to all her friends. She suffered through many trials and hardships. We had a lot of good fun and shared memories sitting on my front porch in the summer. I feel very sad at thi time. May you rest in peace Cathy. - Gloria Krause

Gloria J Krause - February 15, 2015 at 09:34 PM