



Louise M, (Thornton) Gable

February 21, 1945 - October 7, 2014

Louise M. (Thornton) Gable, 69, of Phoenixville passed away on Tuesday, October 7, 2014. She was the wife of the late Douglas C. Gable Sr. Born in Phoenixville, she was a daughter of the late Ernest and Mary (Mason) Thornton.

Along with her husband, Louise owned Gable's Flower Shop located in Phoenixville, Pottstown and Boyertown for 26 years. After the death of her husband, she had been employed as an attendant at Lukoil in Limerick. Louise was also a life member of the Kimberton Fire Company Auxiliary.

She is survived by her four children, Louise M., wife of Alfred Kritzberger, of Phoenixville, Douglas C. Jr., husband of Tricia Gable, of Phoenixville, Robert C. Gable, of Phoenixville and James Gable, of Phoenixville; Seven grandchildren, Ashley, Andrew, Cody, Samantha, April and Courtney Gable and Lindsey Kritzberger. She was preceded in death by her sisters, Elinor Toth and Doris Emery.

Relatives and friends are invited to attend her funeral service on Monday, October 13, 2014, at 11:00 am at the Campbell-Ennis-Klotzbach Funeral Home, Inc., Main Street at Fifth Avenue, Phoenixville. Officiating will be the Rev. Joseph A. Heim. Interment will follow in the Zion Lutheran Church Cemetery. Friends will be received from 8:30-11:00 am. Condolences may be

offered online at www.PhoenixvilleFuneralHome.com.

Cemetery Details

Zion Lutheran Church Cemetery

39 Bonnie Brae Road
Spring City, PA 19475

Previous Events

Visitation

OCT 13. 8:30 AM - 11:00 AM (ET)

Campbell - Ennis - Klotzbach Funeral Home, Inc.
610 South Main Street
Phoenixville, PA 19460
(610) 933-3572
<https://CampbellEnnisKlotzbachFuneralHome.com/>

Service

OCT 13. 11:00 AM (ET)

Campbell - Ennis - Klotzbach Funeral Home, Inc.
610 South Main Street
Phoenixville, PA 19460
(610) 933-3572
[https://CampbellEnnisKlotzbachFu](https://CampbellEnnisKlotzbachFuneralHome.com/)

Tribute Wall

WG

“ I would often see Louise in the morning when I stopped for coffee. We would often converse and talk about whatever might be happening at the time in the community. She was just a nice, sweet, loving person, and will be terribly missed.

Judge Walt Gadzicki

Walt Gadzicki - October 31, 2014 at 10:16 AM

 Cathy Mull

“ Cathy Mull lit a candle in memory of Louise M, (Thornton) Gable



Cathy Mull - October 12, 2014 at 09:01 PM

CB

“ Doug, Tricia and family, Our thoughts and prayers are with you all .

Kirby and Caroline Bloomquist

Caroline Bloomquist - October 12, 2014 at 12:42 PM

JB

“ Jo Beth lit a candle in memory of Louise M, (Thornton) Gable



Jo Beth - October 12, 2014 at 08:38 AM



“ 2 files added to the album VIDEO TRIBUTE



Campbell-Ennis-Klotzbach Funeral Home - October 11, 2014 at 09:37 AM

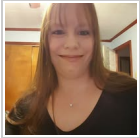

“ 1 file added to the album New Album Name



Sherry Lynn Holman - October 10, 2014 at 04:43 PM



“ Garden of Memories was purchased for the family of Louise M, (Thornton) Gable.



October 10, 2014 at 01:46 PM



“ Basket Full of Wishes was purchased for the family of Louise M, (Thornton) Gable.



October 10, 2014 at 11:15 AM

BO

“ 3 files added to the tribute wall



Bob - October 10, 2014 at 01:44 AM

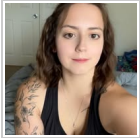

“ *My favorite memory of my grandmother was the last time I saw her. We had the best time ever going shopping for my birthday. We got me jeans and shirts. I never have had a better time ever. She was so supportive on helping em find jean that i liked and fit nicely. She is truly the best person ever. I am so glad she got to stay around to c my sister and I grow up. She taught us alot of important life lessons.*

- Love, your granddaughter April

April Gable - October 09, 2014 at 09:51 PM

DE

“ *My favorite memory of Aunt Louise was when I was very young, working in the flower shop by her side one Good Friday. She ordered a pizza with pepperoni on it. I had a fit because there was meat on the pizza due to Lent. She pulled off every last piece and told me, "God will never know. Now eat your pizza!"*

Your niece, Dawn.

dawn emery - October 09, 2014 at 07:41 AM